Size A4 (21x29.7cm) gấp 3 (gập chữ Z)
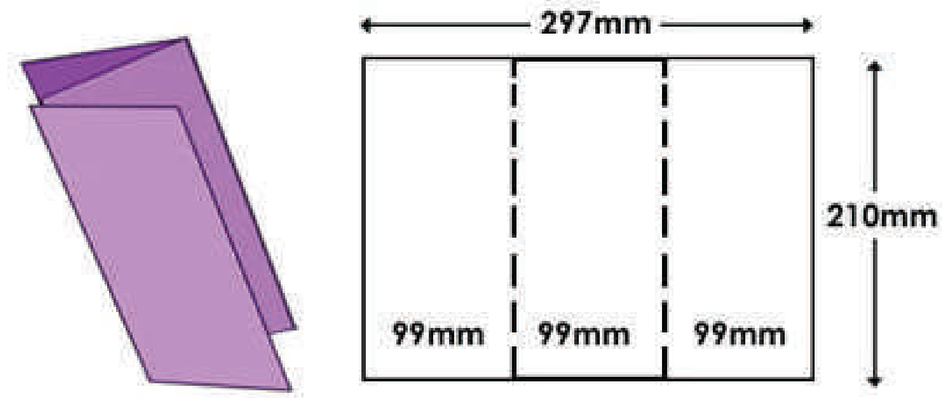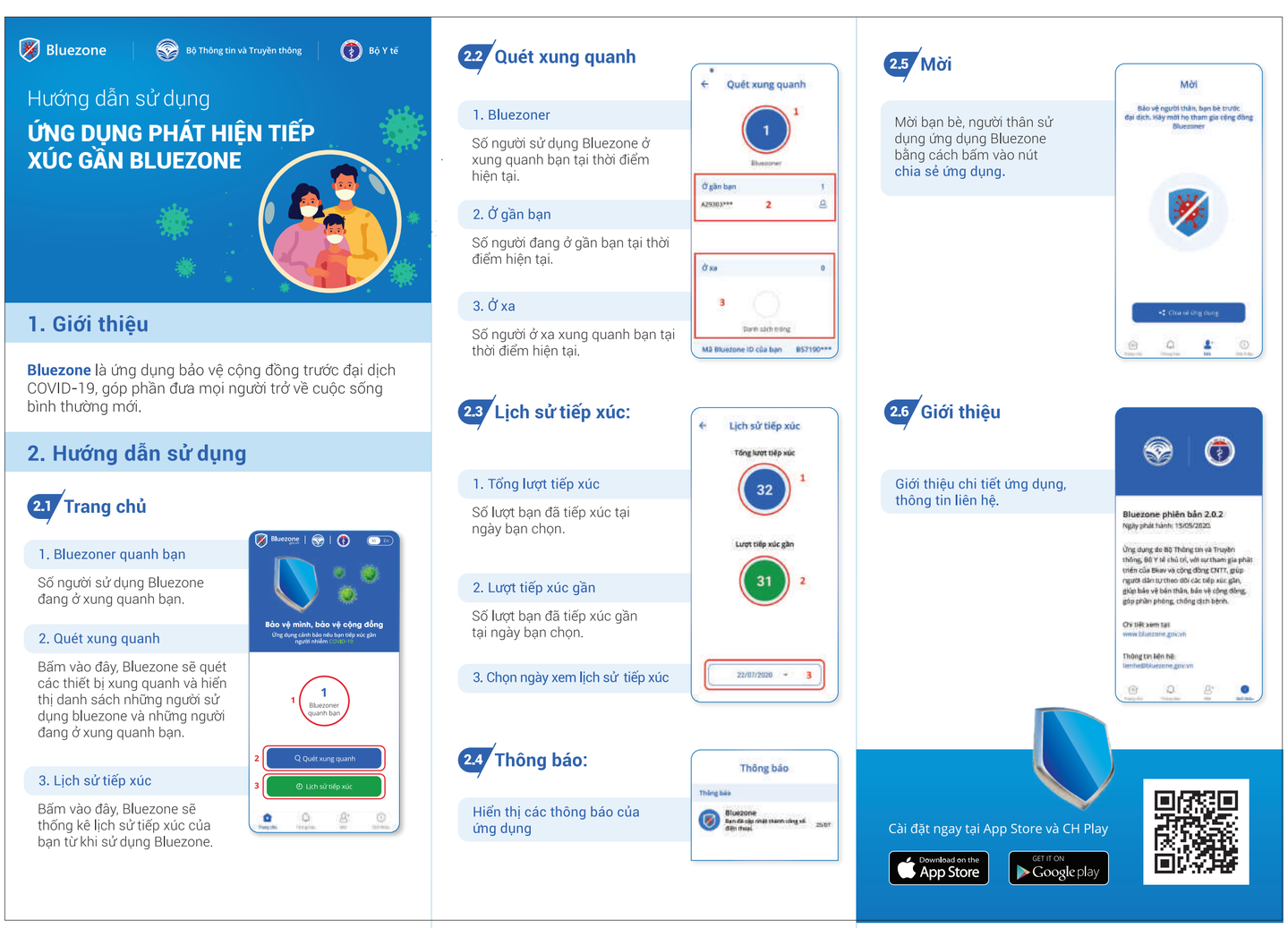
Mặt 1
(bìa ngoài)